APSTIPRINU:

SIA "Rēzeknes siltumtīkli"
valdes loceklis
G. Gogulis

2025. gada 4. septembrī
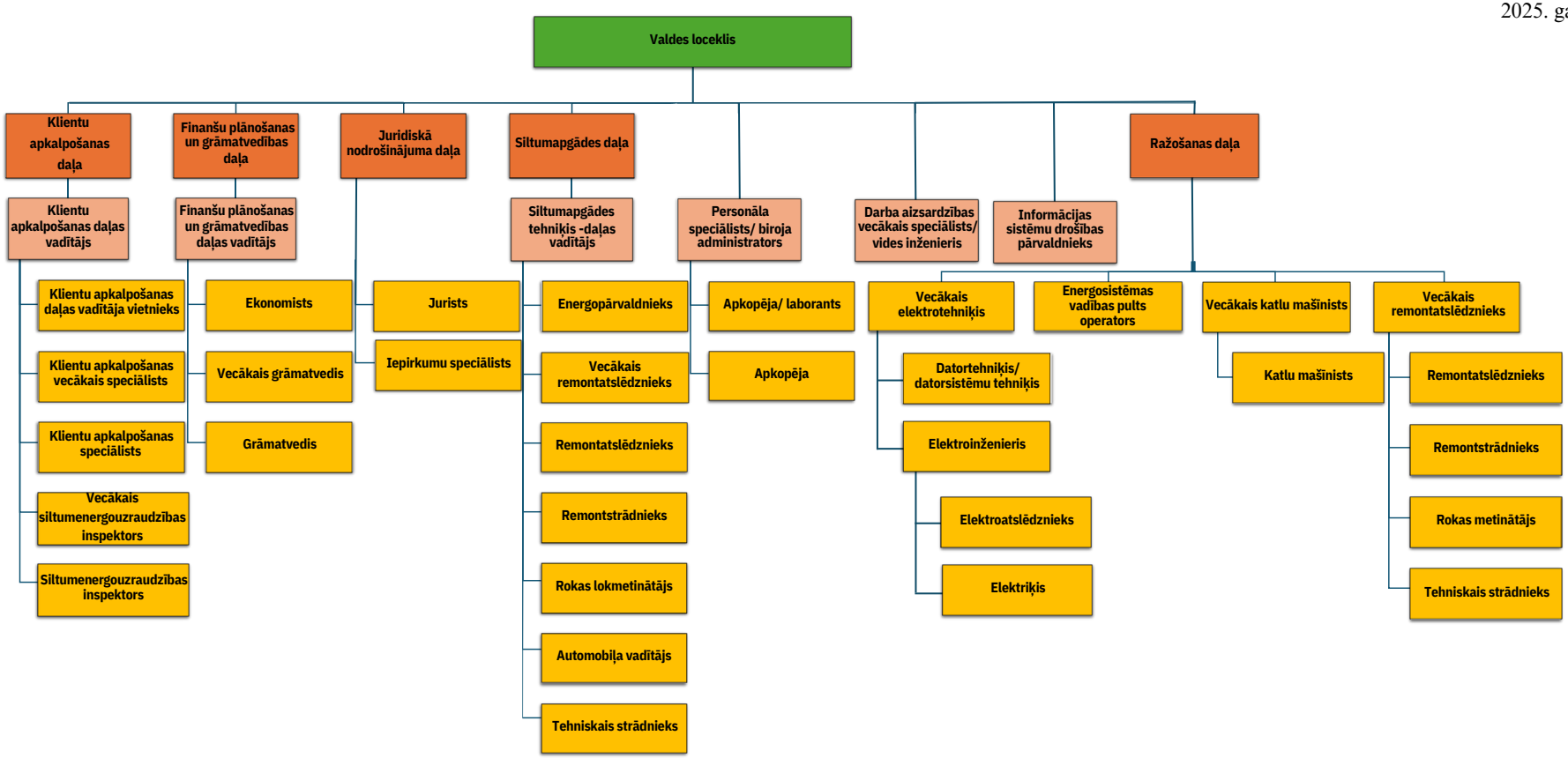
SIA "Rēzeknes siltumtīkli" organizatoriskā struktūra